WOBBLY BOOTS

WOBBLYBOOTSBBQ.COM
573.348.2277

Roadhouse

ALL BUNS ARE BAKED FRESH DAILY

APPETIZERS

Try Our Award Winning Wings

RIBBIES & WINGS

BURNT ENDS & SAUSAGE

Wobbly Wings

juicy jumbo chicken wings coated in our house dry rub and slow-roasted in our hickory pit. Served with your choice of ranch or bleu cheese dressing.

10 WINGS 15 **20 WINGS** 30 **30 WINGS** 45

Available plain or with a choice of one of our four sauces

BBQ
Our house recipe sauce. A great addition to anything!

ORIGINAL
A mustard-based sauce like no other. Try it, you'll be hooked!

CHIPOTLE BUFFALO
Our version of a traditional buffalo

TERIYAKI
Sweet and delicious!

TRASHED
Our smoked wings deep fried before serving

THE WOBBLY BOOTS SAMPLER

Some of the best of what we have to offer! 4 Wobbly wings, 4 onion rings, 4 bacon wrapped shrimp, and 4 spare ribs slathered in BBQ sauce. A mountain of food suitable for a big meal or sharing! 30

OUR FAMOUS ONION RINGS

A heaping stack of thick-cut yellow onions. Hand-breaded to order and deep-fried to a golden brown. Served with chipotle ranch. 10 | 1/2 Order 5

FRIED PICKLES

1/2 Pound of pickle chips hand-breaded in our special seasoned flour & fried to a golden brown. Served with your choice of ranch or chipotle ranch. 9

CHICKEN TENDERS

Fresh chicken tenders, hand-breaded and cooked to a golden brown. Served plain or tossed in one of our wing sauces. 11

BRISKET QUESADILLA

Smoked beef brisket, bacon, tomatoes, green onions, cheddar-jack cheese, and BBQ sauce in a wheat tortilla. Served with a side of salsa and sour cream. 13

RIBBIES & WINGS

Two of our most popular items, four individual pork spare ribs with our house recipe BBQ sauce & five Wobbly wings with your choice of sauce. 16

BURNT ENDS & SAUSAGE

Delicious burnt ends and smoked sausage. Served with a piece of Texas Toast. Available while they last! 15

BACON WRAPPED SHRIMP

Six large Gulf Shrimp individually wrapped with our hickory-smoked bacon and grilled to perfection! 15
Try them tossed in our Chipotle Buffalo Sauce

BUFFALO CHICKEN DIP

Smoked chicken breast mixed in buffalo cream cheese dip, topped with Provel cheese and baked to a golden brown. Served with corn tortilla chips. 11

BBQ PORK NACHOS

Corn tortilla chips covered with spicy queso cheese sauce, pulled pork, baked beans, cheddar-jack cheese, tomatoes, and onions. Served with a side of jalapeños. 13 | 1/2 order 9

CRAB STUFFED MUSHROOMS

A bountiful blend of crab meat, cream cheese, cheddar-jack cheese, and special seasoning stuffed in large mushroom caps and topped with provel cheese and baked to a golden brown. 12

TEXAS FRIES

Seasoned fries smothered in spicy queso cheese sauce, bacon, green onions, and cheddar-jack cheese. Served with a side of jalapeños. 10 | 1/2 order 5

CONSUMING RAW OR UNDERCOOKED MEATS, POULTRY, SEAFOOD, SHELLFISH, OR EGGS MAY INCREASE YOUR RISK OF FOODBORNE ILLNESS.

V061521

SANDWICHES & WRAPS

Served with the choice of one homestyle side. Premium sides available for an additional charge.

WRANGLER WRAP
A wheat tortilla stuffed with three of our signature items. Pulled pork, baked beans, & creamy coleslaw. 12

TURKEY AVOCADO WRAP
Hickory smoked 100% turkey breast served in a wheat tortilla with avocado, roasted pepper & tomato aioli, lettuce, tomatoes, and cheddar-jack cheese. 15

GRILLED TURKEY WRAP
The original Wobbly Boots' wrap. Lightly grilled turkey breast served in a warm wheat tortilla stuffed full of bacon, lettuce, tomatoes, cheddar-jack cheese, & ranch dressing. 12

SMOKED SALMON WRAP
Delicate house-smoked salmon paired with a lemon-caper cream cheese and served in a wheat tortilla with lettuce, tomato, and red onion. 15

BUFFALO CHICKEN WRAP
Breaded chicken tenders tossed in our hot chipotle sauce, served in a wheat tortilla with bacon, lettuce, tomatoes, and cheddar-jack cheese. 12

HAND-BREADED PORK TENDERLOIN
An Iowa tradition! This generous cut of pork tenderloin is hand-breaded and fried to a golden brown! Served with Lettuce, tomato, and onion. 12

CRUSTY CUBAN
House pulled pork, pit ham, pickles, house mustard, and Swiss cheese served on a hoagie roll and pressed to perfection. 13

REUBENS
Classic grilled marble rye bread, warm sauerkraut, 1000 island dressing, and melted Swiss cheese. Choose between, house-smoked corned beef, lean turkey breast, or smoked sausage. 14

SOUTHERN FRIED CHICKEN SANDWICH
A hand-breaded, deep fried chicken breast seasoned to perfection. Served on a toasted bun with dill pickle chips, lettuce, tomato, red onion, and a side of mayo. 12

GRILLED CHICKEN SANDWICH
A 7oz juicy chicken breast grilled to perfection and served on a toasted bun with lettuce, tomato, and onion. With a side of mayo. 12

PRIME RIB FRENCH DIP
Thin-shaved smoked prime rib and melted Swiss cheese on a hoagie served with a side of Au Jus. 15

TEXAS STYLE CLUB
Ham, turkey, bacon, lettuce, tomato, Provolone cheese, and roasted pepper and tomato aioli served on wheatberry bread. 14

FRIED SHRIMP PO' BOY
Delicious combination of hand-breaded shrimp with lettuce, tomato, and Cajun mayo served on a hoagie. 14 Try it tossed in our Buffalo sauce!

BLACKENED SALMON SANDWHICH
Blackened salmon filet served on a Kaiser roll with lettuce, tomato, and a roasted pepper and tomato aioli. 16

CATFISH BLT
A Southern-style catfish filet coated in a seasoned corn meal and fried to a golden brown. Served on a hoagie with bacon, lettuce, tomato, and Cajun mayo. 15

6- PEPPER STEAK PO' BOY
Thin-shaved smoked prime rib, Swiss cheese, topped with our 6-pepper sauce served on a hoagie. 15

BIG TEXAS BLT
This home-style sandwich is loaded with bacon, lettuce, tomato, and mayo. Stacked between two pieces of Texas toast. 12

PRIME RIB MELT
Succulent house-smoked shaved prime rib topped with Swiss cheese on grilled sourdough bread. Served with our house-made horsey sauce on the side for an extra kick! 15

HAWAIIAN CHICKEN SANDWICH
7oz juicy chicken breast topped with teriyaki sauce, grilled ham, Swiss cheese, lettuce, and grilled pineapple. 14

HOT CHEESY STRIPPER
Breaded chicken tenders tossed in our hot chipotle sauce with melted Provolone cheese on a hoagie roll. 12

SOUTHERN COMFORT

SMOKED MEATLOAF
Hickory smoked ground chuck seasoned with veggies and spices. Served open-faced with smashed potatoes, brown gravy, and green beans. 15

OPEN FACED BRISKET
Slow smoked brisket served open-faced with smashed potatoes & beef gravy, and green beans. 16

OPEN FACED SMOKED TURKEY
The way mom used to make it! Delicious smoked turkey served open faced on white bread with smashed potatoes, turkey gravy, and green beans. 14

PRIME RIB HOT BEEF
Shaved prime rib served over bread with smashed potatoes & beef gravy, and green beans. 16

COUNTRY FRIED PORK
Our famous hand-breaded pork tenderloin served open-faced with smashed potatoes & country style cream gravy and green beans. 15

CHICKEN FRIED CHICKEN
Hand-breaded chicken breast served with smashed potatoes & country style cream gravy, and green beans. 15

LOADED BAKER
A huge baked potato stuffed with your choice of pork, ham, or turkey.
{**Substitue Beef +2 or Burnt Ends +3 while they last**} Then topped with Cheddar-jack cheese, crumbled bacon, and green onions. 8

V061521

GO FOR THE GREENS

SLICE OF TEXAS TOAST ON ALL LARGE SALADS

DRESSINGS: Ranch, Fat-Free Ranch, Bleu Cheese, Honey Mustard, French, 1000 Island, Balsamic Vinegarette, Chipotle Ranch, Italian

THE BIG SALAD

Add your choice of delicious meat topping: Fried or grilled chicken, fried or grilled buffalo chicken, pulled pork, smoked turkey, pit ham, or smoked sausage. {+2 for Beef Brisket, Burnt Ends +3}
to a large bowl of mixed greens topped with tomatoes, red onion, cheddar-jack cheese, and Provel cheese. 12
Substitute grilled or fried shrimp +5
Substitue smoked salmon +4
Substitute grilled salmon +10

SMOKED SALMON SALAD

A bed of crisp greens topped with our house-smoked salmon, hard-boiled egg, tomatoes, and red onion. 14
Substitute grilled salmon +6

SMALL SALAD

Add your choice of delicious meat topping: Fried or grilled chicken, fried or grilled buffalo chicken, pulled pork, smoked turkey, pit ham, or smoked sausage {+2 for Beef Brisket, Burnt Ends +3}
to a bowl of mixed greens topped with tomatoes, red onion, cheddar-jack cheese, and Provel cheese. 8
Substitue grilled or fried shrimp +4
Substitute smoked salmon +5
Substitute grilled salmon +11

COWBOY COBB

The king of salads! A platter of crisp greens generously topped with smoked ham, turkey, crumbled bacon, hard-boiled egg, avocado, tomatoes, red onion, cheddar-jack cheese, and Provel cheese. 14 Half Portion 9

SANDWICH & SOUP/SALAD

A CUP of one of our featured soups or a crisp garden salad or one of the following sandwiches served on grilled sourdoug bread

SOUP AND SANDWICH 12 **SALAD AND SANDWICH** 13 **SOUP AND SALAD** 9

TURKEY AND SWISS MELT - HAM & SWISS MELT

4-CHEESE GRILLED CHEESE:

A grown up version featuring American, Provolone, Monterey Jack, and Cheddar

BAKED POTATO SOUP:

A rich & creamy soup full of chunks of potatoes garnished with Cheddar-jack cheese, crumbled bacon, and green onions.
5/Bowl | 4/Cup

SOUP OF THE DAY:

Just ask your server what wonderful concotion the kitchen has prepared for you today!
5/Bowl | 4/Cup

CONSUMING RAW OR UNDERCOOKED MEATS, POULTRY, SEAFOOD, SHELLFISH, OR EGGS MAY INCREASE YOUR RISK OF FOODBORNE ILLNESS.

V061521

BAD TO THE BONE BBQ

SERVED WITH A CHOICE OF A HOMESTYLE SIDE DISH AND TEXAS TOAST
PREMIUM SIDE AVAILABLE FOR AN ADDITIONAL CHARGE

BABY BACK RIBS
A slab of tender, meaty ribs coated with our dry rub & slow smoked, lightly grilled & basted with our secret recipe sauce before serving. 31/Slab 19/Half Slab

CLASSIC PORK SPARE RIBS
For the true barbeque lover! Juicy pork spare ribs coated with our special dry rub & slow roasted over hickory logs & basted with our secret recipe sauce before serving. 31/ Slab 19/Half Slab

HICKORY SMOKED 1/2 CHICKEN
Our classic chicken dinner, spice rubbed, smoked, and glazed in homemade barbeque sauce. 16

BBQ CHICKEN & RIBS COMBO
A delicious combination of mouthwatering 'que! 1/2 a BBQ chicken & a 1/2 slab of pork spare ribs both glazed with our House-made sauce. 32

SEAFOOD & STEAK

ALL DINNERS ARE SERVED WITH TEXAS TOAST. STEAKS/SHRIMP/CATFISH DINNERS COME WITH YOUR CHOICE OF A HOMESTYLE SIDE DISH.
PREMIUM SIDE AVAILABLE FOR AND ADIITIONAL CHARGE. ADD A GARDEN SALAD-5

HAND-CUT RIBEYE
Our 12oz hand-cut Ribeye beautifully seasoned and fire grilled to perfection. 33

CATFISH
2 Delicious southern- fried filets served with tartar sauce and a slice of lemon. 19

FRIED SHRIMP DINNER
7 Large Gulf coast shrimp hand- breaded and fried to a golden brown. Served with a side of cocktail sauce. 18 Try it tossed in our Buffalo sauce!

BROWN SUGAR SALMON
Grilled salmon filet glazed with our brown sugar teriyaki sauce on top of smashed potatoes with spring green beans. 25

ADD FRIED OR GRILLED SHRIMP TO ANY ORDER. THREE SHRIMP 6 SIX SHRIMP 12

HOMESTYLE SIDES

THICK CUT FRIES 3
LEGENDARY BAKED BEANS 3
GOURMET POTATO SALAD 3
CHEESY CORN W/ HAM 3
GREEN BEANS W/ BACON 3
SMASHED POTATOES & GRAVY 3
CREAMY COLESLAW 3
COTTAGE CHEESE 3
MAC & CHEESE CUP 3
APPLE SAUCE 3

PREMIUM SIDES

AVAILABLE FOR ADDITIONAL CHARGE WITH YOUR MEAL

SWEET POTATO FRIES 4/+1
BAKED POTATO 4/+1
SPRING GREEN BEANS 4/+1
MAC & CHEESE BOAT 5/+2
CUP OF SOUP 4/+1
TEXAS FRIES 5/+2
GARDEN SALAD 5/+2
BOWL OF SOUP 5/+2
1/2 ORDER OF ONION RINGS 5/+2
FRIED PICKLES 9/+6

CONSUMING RAW OR UNDERCOOKED MEATS, POULTRY, SEAFOOD, SHELLFISH, OR EGGS MAY INCREASE YOUR RISK OF FOODBORNE ILLNESS.

V061521

SMOKED MEATS ON A BUN

A 5oz or 8oz portion of your choice of our BBQ meats served on a locally-baked Kaiser roll. Our BBQ is served wet {**Sauced**}. Feel free to ask for it dry & add your own. All sandwiches are served with a choice of a homestyle side dish. Premium sides are available for an additional charge.

PULLED PORK
Our pork is slow-smoked over hickory for 16 hours then hand pulled & trimmed. 10/Regular 14/Jumbo

BEEF BRISKET
Our juicy beef brisket is slow-smoked for 10 hours & sliced to order for maximum tenderness. 12/Regular 16/Jumbo

SOUTHERN STYLE PORK
A pulled pork sandwich with a Carolina twist. Topped with our creamy coleslaw. 11 15/Jumbo

TEXAS 2-STEP
Jumbo portion of smoked beef brisket topped with slices of smoked sausage & BBQ sauce. 15 18/Jumbo

BURNT ENDS SANDWICH
Double rubbed and double smoked brisket tips in a beer and BBQ sauce topped with coleslaw. Available while they last! 14/ Regular 18/Jumbo

SMOTHERED BRISKET
Beef brisket smothered with sauteed mushrooms, onions, green peppers, and topped with Swiss cheese. 14/Regular 18/Jumbo

TURKEY BREAST
100% white meat turkey breast smoked to perfection. 10/Regular 14/Jumbo

PIT HAM
Lean, thin-sliced, double smoked ham. 10/Regular 14/Jumbo

COMBO SANDWICH
4oz each of any two of our smoked meats listed above. 15

BUILD YOUR OWN SMOKED MEAT PLATES

Hand-pulled pork, turkey breast, pit ham, smoked sausage. {**BEEF BRISKET +2 PER PORTION. BURNT ENDS +3 PER PORTION WHILE THEY LAST**}
Served wet {**Sauced**} with a piece of Texas toast and your choice of a homestyle side dish. Premium sides available for an additional charge.
Substitue a 1/2 spare rib, 1/2 baby back rib, or 1/2 BBQ chicken for one meat option of the double meat or BBQ trio for an additional +10

JUMBO MEAT PLATE
A jumbo portion of your favorite meat. 14

DOUBLE MEAT COMBO DINNER
Two portions of your choosing. 18

BBQ TRIO
Try the original trio of pork, beef, and sausage or select three of your favorites for a hearty meal. 22

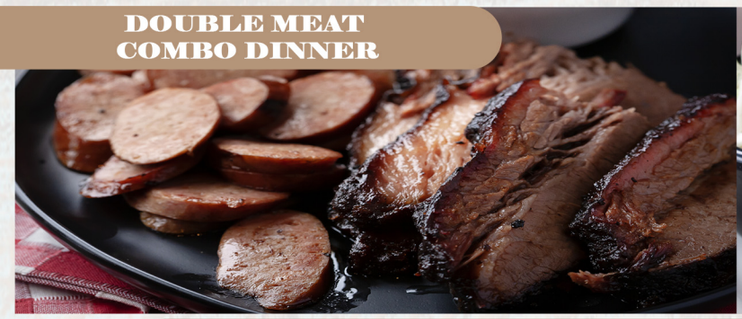

BLACK ANGUS BURGERS

Our burgers are a special blend of black angus chuck, brisket, and short rib. Cooked on a flat-iron top grill. Served on a fresh Kaiser bun with lettuce, tomato, red onion, and pickles on the side. All burgers are served with a choice of a homestyle side dish. Premium sides are available for an additional charge.

EL DIABLO BURGER
A real mouth-burner! Topped with pepper jack cheese, bacon, jalapeños, and our zesty 6- pepper sauce. 15

HICKORY BACON BBQ CHEESEBURGER
Now that's a mouthful! a 1/2 lb burger topped with our house recipe BBQ sauce, hickory smoked bacon, & good old American cheese. 15

BLACK & BLEU BURGER
Our famous Farm Boy Burger spiced up with Cajun seasoning and topped with Bleu cheese crumbles. 15 Try it with bacon +1

HAM, MUSHROOM, & SWISS BURGER
Our famous Farm Boy Burger topped with pit ham, sautéed mushrooms, and Swiss cheese. 15

FARM BOY BURGER
A juicy, flavorful classic. Cooked the way you like it! 13

BEALE STREET BURGER
Our tribute to the South! Topped with pulled pork & creamy coleslaw. 15

PATTY MELT
Our famous burger topped with sautéed onions, and Swiss cheese. Served on grilled marble rye bread. 14

BURGER OF THE WEEK
Please ask your server about this week's special

TOPPINGS: American, Provolone, Swiss, Cheddar-Jack, & Pepper Jack Cheese +.75
Sautéed Mushrooms, Sautéed Onions, Sautéed Green Peppers +.75 - Add Bleu Cheese Crumbles or Bacon +1

V052121

BUY IN BULK

Build your own meals.
Plan a party or add a slab! Some items may be available for carry-out only. Large quantities may require an advance notice.

HICKORY SMOKED MEATS

CLASSIC PORK SPARE RIBS
28/Slab 16/Half Slab

BABY BACK RIBS
28/Slab 16/Half Slab

1/2 BBQ CHICKEN 13

HAND-PULLED PORK 18/LB

BEEF BRISKET 22/LB

SMOKED TURKEY BREAST 18/LB

PIT HAM 18/LB

SLICED SMOKED SAUSAGE 18/LB

50 WINGS 75

JUST FOR KIDZ

Children 12 & under
receive a small drink

KIDS BURGER WITH FRIES 8

KIDS CHICKEN TENDERS WITH FRIES 8

GRILLED CHEESE WITH FRIES 7

MINI CORN DOGS WITH FRIES 7

MAC & CHEESE BOAT 7

PORK SANDWICH WITH FRIES 8

CHEESE QUESADILLA 7

FAMILY STYLE SIDES

13/QUART 7/PINT
{APPROXIMATELY 4-6 SERVINGS/QT 2-3 SERVINGS/PT}

BAKED BEANS
COLESLAW
POTATO SALAD
CHEESY CORN W/HAM
GREEN BEANS
MAC & CHEESE
SMASHED POTATOES AND GRAVY

{15/QUART 8/PINT}

POTATO SOUP
SOUP OF THE DAY

LOCALLY FRESH BAKED BREADS

KAISER ROLL .75 each

SLIDER BUN .40 each

TEXAS TOAST .50 PER SLICE

THIS IS WHAT WE ARE KNOWN FOR!
Our smoked meats would best be described as hybrid BBQ, a unique blend of flavors & styles of the BBQ meccas of the U.S., Kansas City, St.Louis, Memphis, Texas, and the deep south. Our meats are generously coated in our specialty dry rub and slow-smoked over hickory for maximum flavor & tenderness. Before serving, we add our house-recipe sauce {we make it right here} to compliment the flavor of the meat!

TAKE HOME WOBBLY BOOTS HOUSE RECIPE BBQ SAUCE $5 A BOTTLE

V061521